

Master Plan Future Land Use

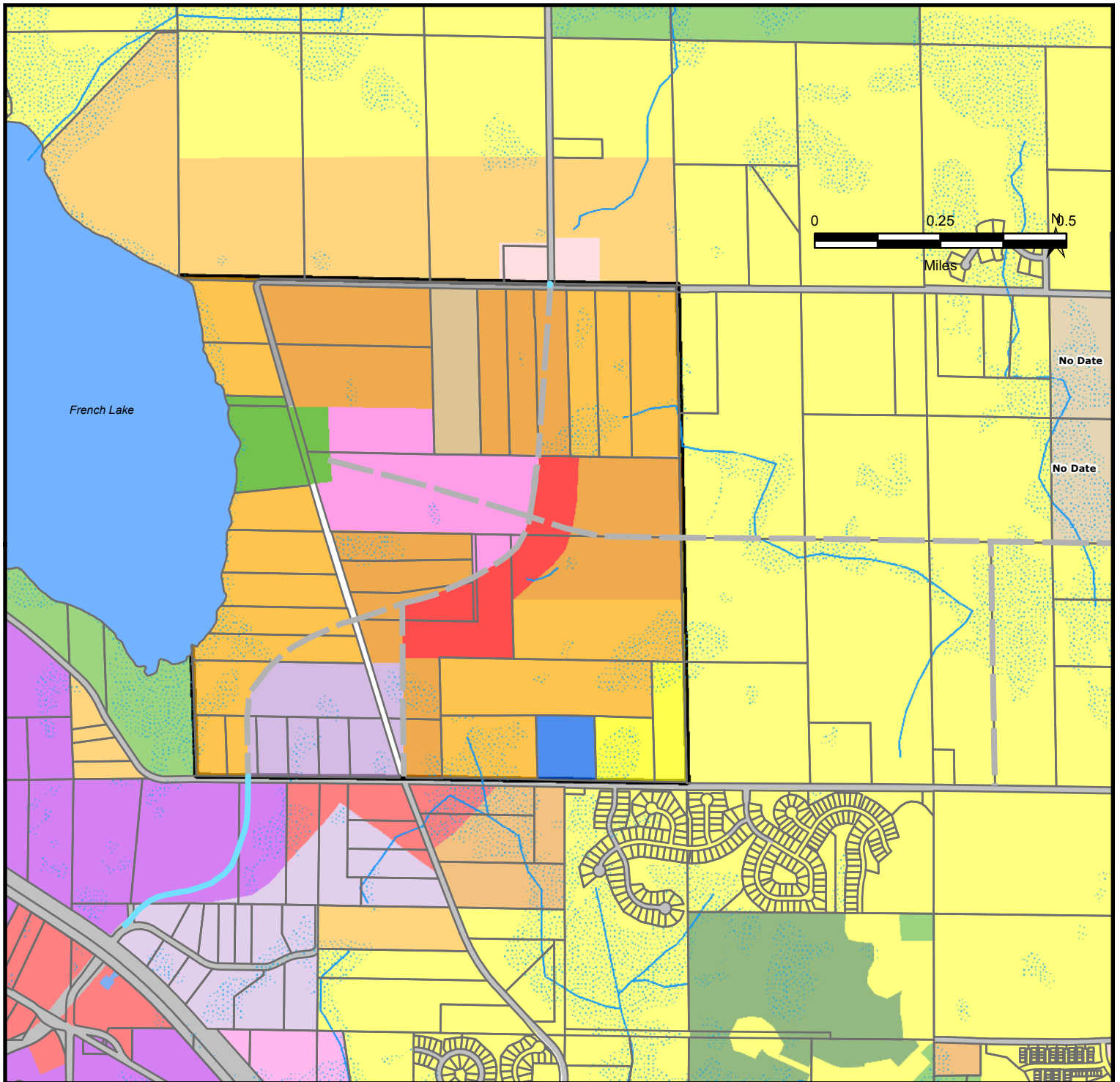

Legend

- | | | | | | | | | | |
|--|-------------------------------------|--|--|--|----------------------------|--|-----------------|--|--------------------------------|
| | City Boundary | | Agricultural Preserve | | Medium Density Residential | | Commercial | | Public/Institutional |
| | Dayton Parkway Master Plan Boundary | | Existing Unsewered Low Density Residential | | High Density Residential | | Mixed Use | | Open Water |
| | Parcel Boundary | | Existing Sewered Low Density Residential | | Existing Mobile Home Park | | Business Park | | Right-of-Way |
| | City Hall | | Rural Estate | | Master Planned Development | | Industrial | | Constructed Road Alignment |
| | Golf Course | | Low Density Residential | | Neighborhood Commercial | | Park Open Space | | Proposed Future Road Alignment |
| | National Wetlands Inventory | | | | Golf Course | | | | |

Map Display